

## Efficient 5200 Set-up Instructions

1) Use Profile editor to log into the modem.

<http://192.168.254.254/pfwizardj.cgi?code=EDOT&id>

Don't enter any info. Click on "New Profile". The same screen comes back up.

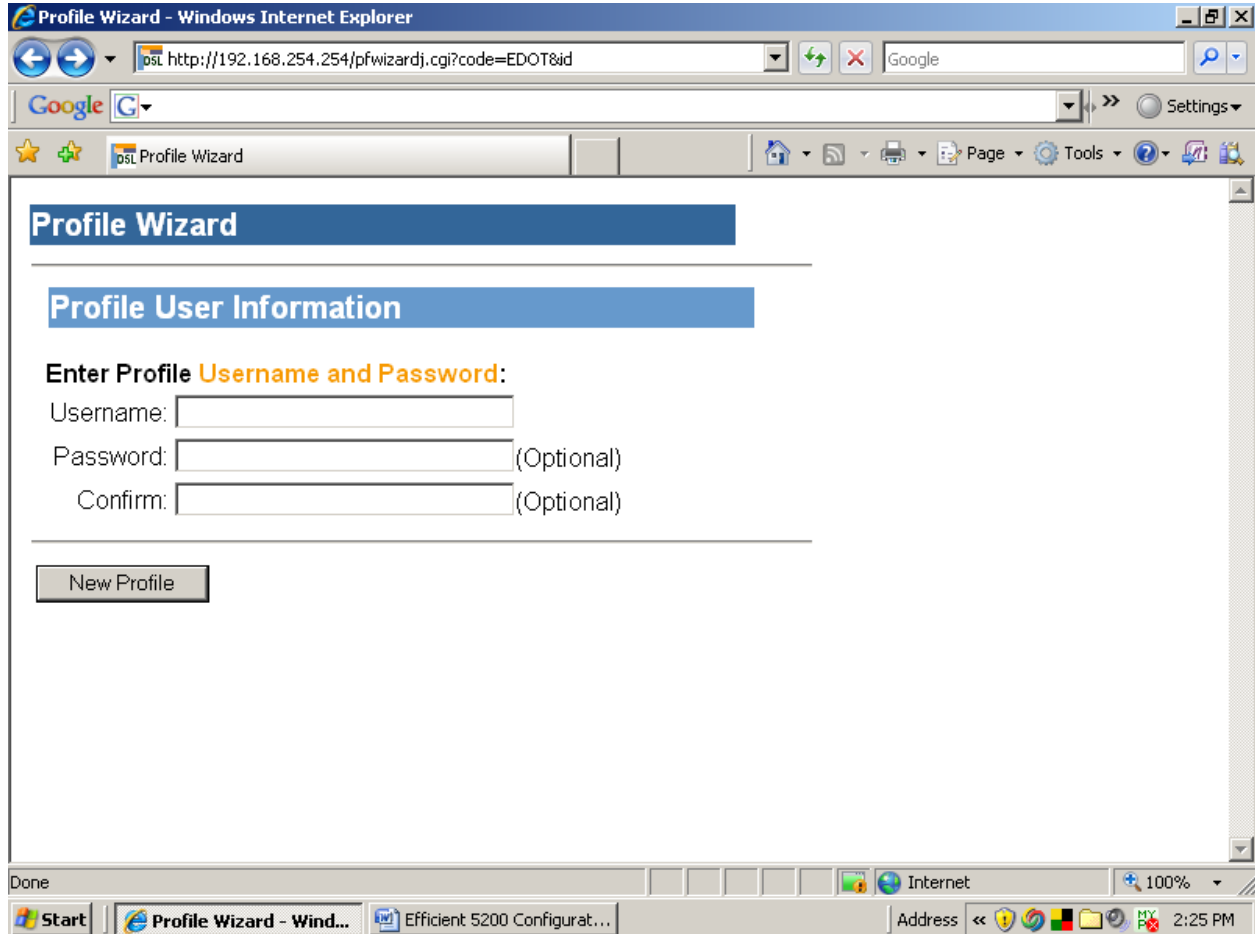

2) Enter a username (e.g ISPxyz). Password is not necessary.

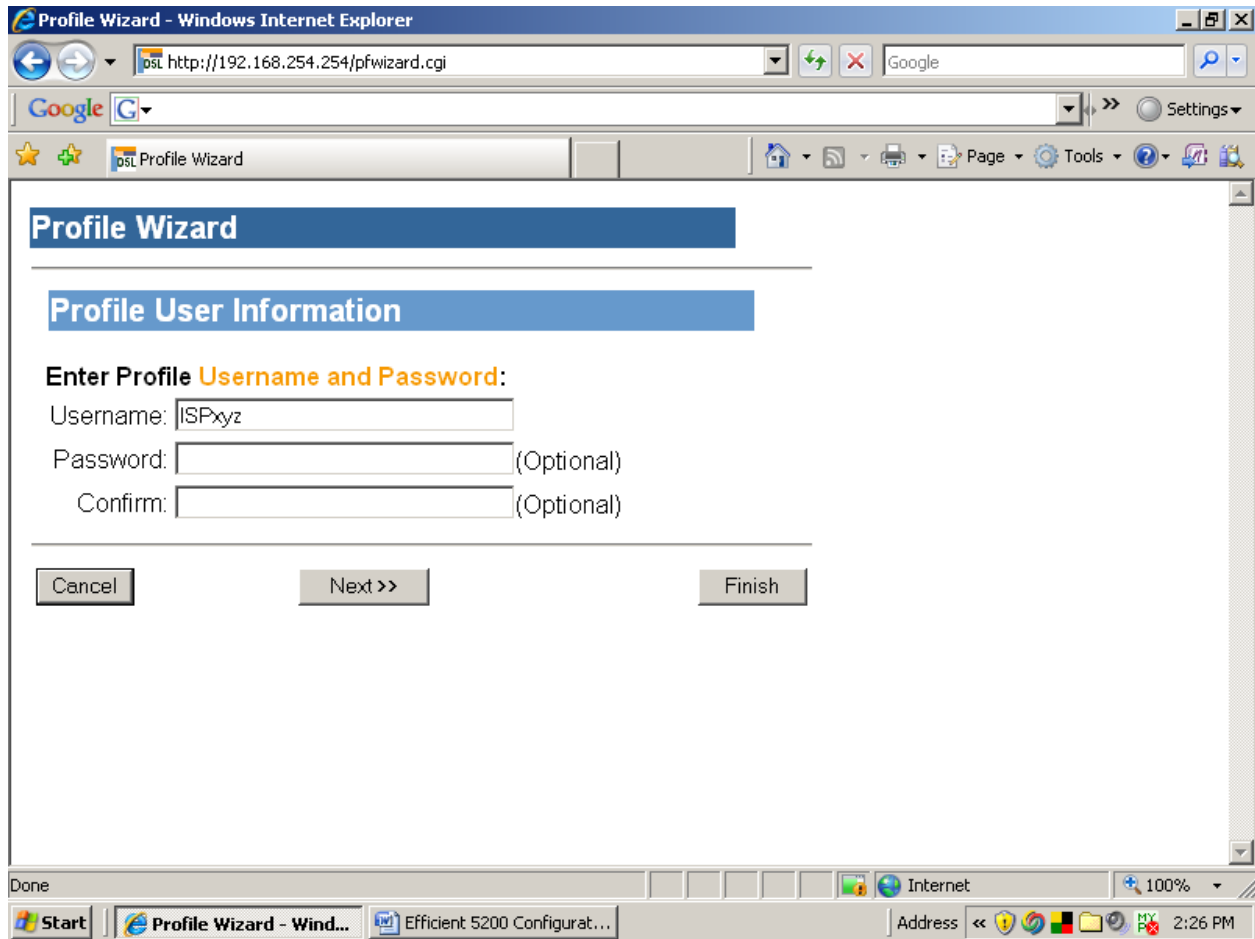

3) Click "Next". Select the type of content filtering you want. Default is "Disable all content....." Then Click 'Next'

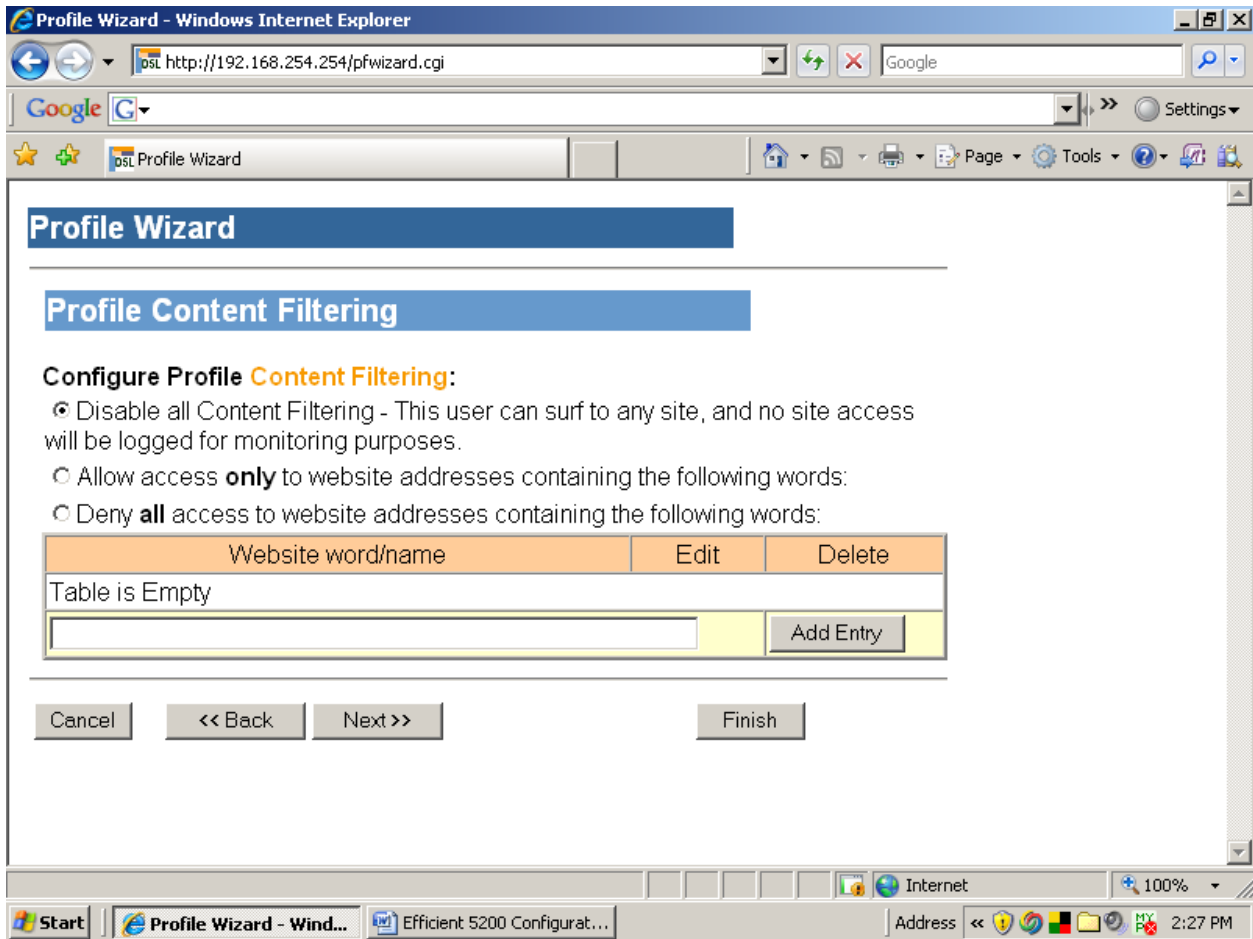

4) Profile Configuration Access. By default there is nothing checked. Click on "ALL Items". Now all boxes are checked and all capabilities of the modem are available. Click "Next" (Image Below)

Profile Wizard - Windows Internet Explorer

http://192.168.254.254/pfwizard.cgi

Google

Profile Wizard

## Profile Wizard

### Profile Configuration Access

**Configure Profile Configuration Access:**

|   |   |
|---|---|
| <input checked="" type="checkbox"/> Dynamic DNS           | <input checked="" type="checkbox"/> Admin User      |
| <input checked="" type="checkbox"/> WAN Interface         | <input checked="" type="checkbox"/> Update          |
| <input checked="" type="checkbox"/> RIP                   | <input checked="" type="checkbox"/> Port Forwarding |
| <input checked="" type="checkbox"/> Bridge                | <input checked="" type="checkbox"/> Help            |
| <input checked="" type="checkbox"/> Universal Plug-n-Play | <input checked="" type="checkbox"/> Time Client     |
| <input checked="" type="checkbox"/> Status and Statistics | <input checked="" type="checkbox"/> System Log      |
| <input checked="" type="checkbox"/> Firewall              | <input checked="" type="checkbox"/> Host            |
| <input checked="" type="checkbox"/> Setup                 | <input checked="" type="checkbox"/> Static Routes   |
| <input checked="" type="checkbox"/> DHCP                  | <input checked="" type="checkbox"/> Diagnostics     |
| <input checked="" type="checkbox"/> User Profiles         | <input checked="" type="checkbox"/> Interface Map   |
| <input checked="" type="checkbox"/> Server Ports          |   |

All Items     

          

Internet 100%

Start | Profile Wizard - Wind... | Efficient 5200 Configurat... | Address << 2:30 PM

## 5) Profile Security Access

By default it is set to: "Require admin login...". We use "Don't require admin login". Click "Next"

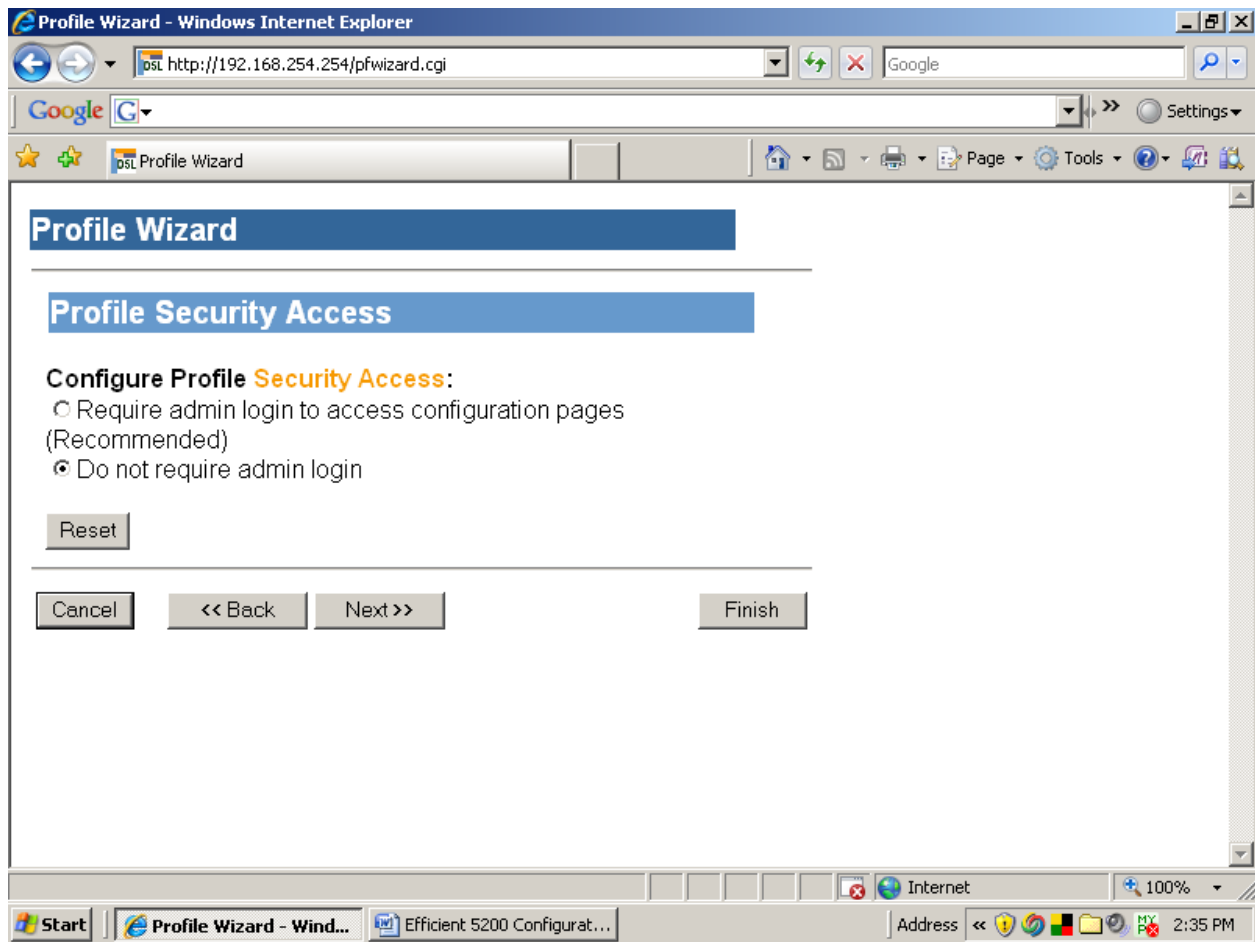

6) Constant IP profile (We leave it blank) Click "Next"

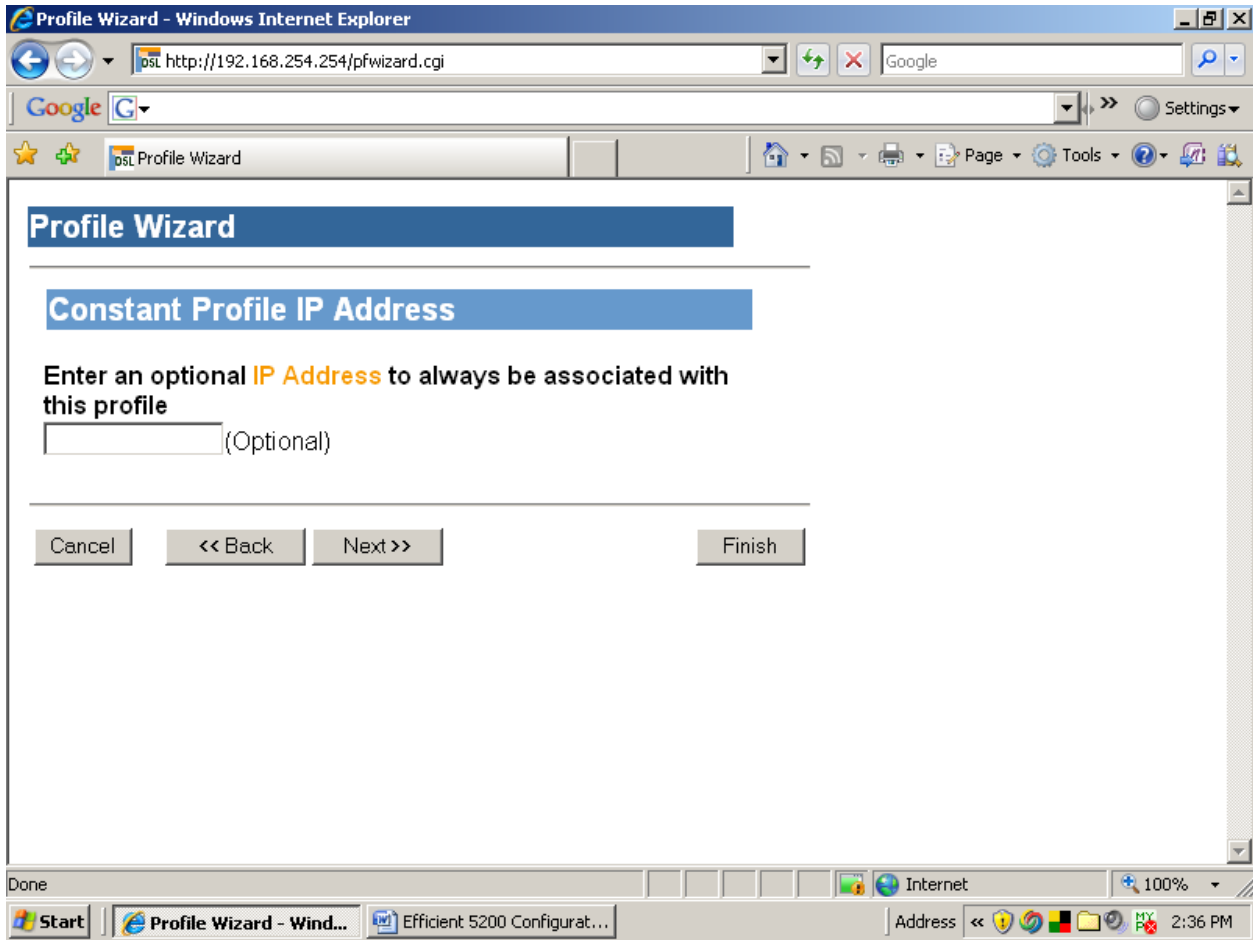

7) Finished screen appears. Click "Next"

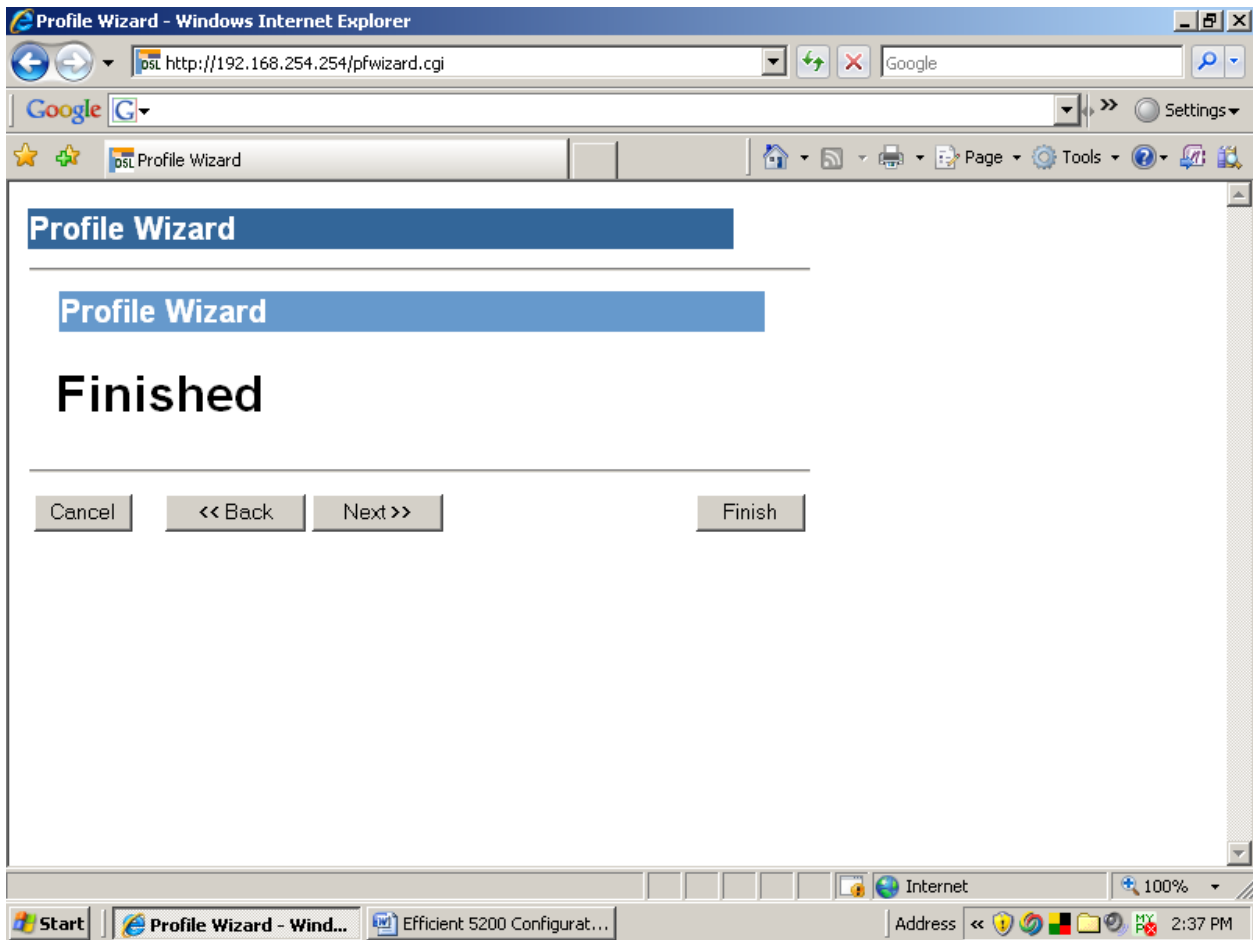

8) Last screen shows up (you are now done with Profile Editor)

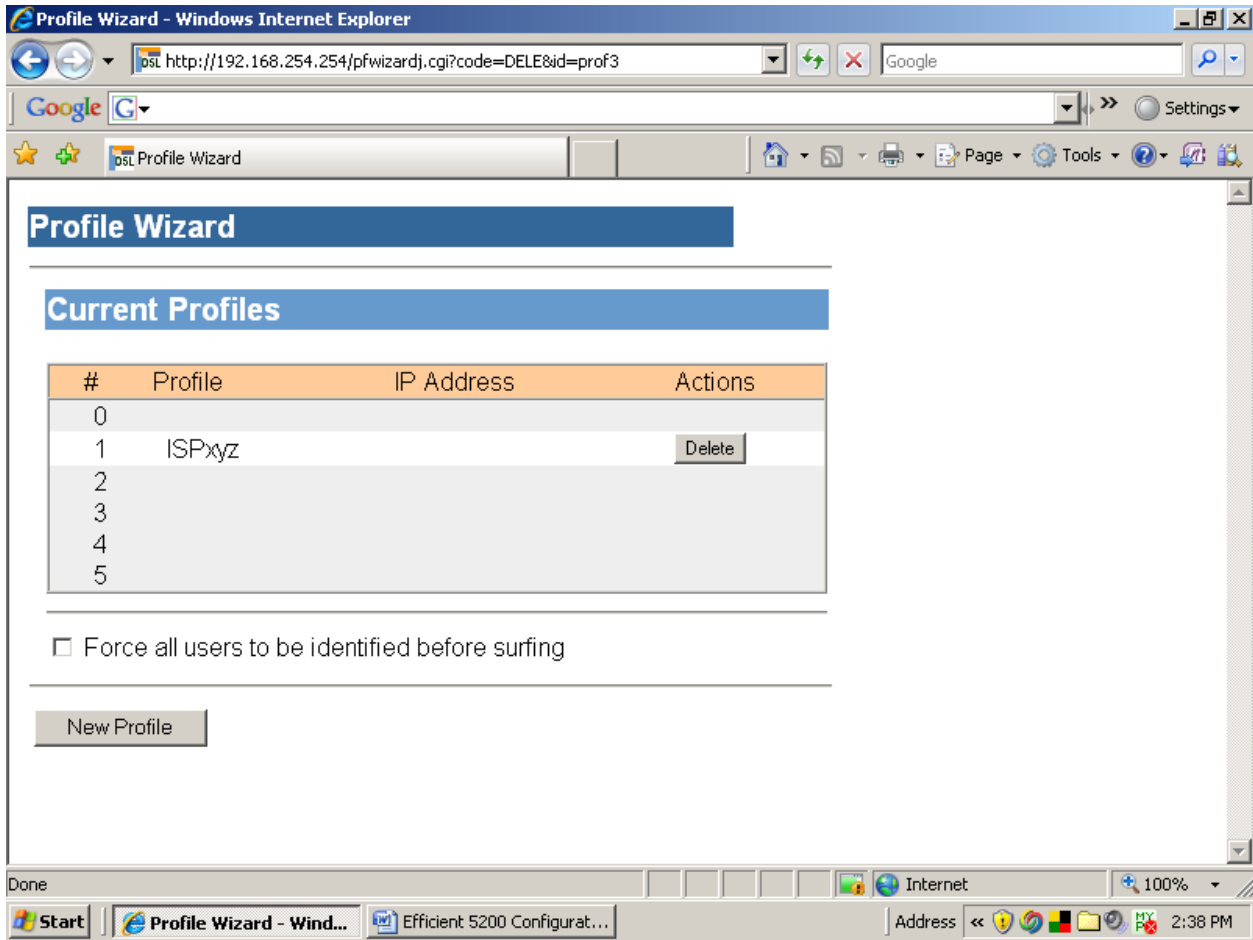

The screenshot shows a web browser window titled "Profile Wizard - Windows Internet Explorer". The address bar contains the URL "http://192.168.254.254/pfwizardj.cgi?code=DELE&id=prof3". The page content includes a header "Profile Wizard", a section "Current Profiles" with a table, a checkbox "Force all users to be identified before surfing", and a "New Profile" button.

| # | Profile | IP Address | Actions |
|---|---------|------------|---------|
| 0 |         |            |         |
| 1 | ISPxyz  |            | Delete  |
| 2 |         |            |         |
| 3 |         |            |         |
| 4 |         |            |         |
| 5 |         |            |         |

Force all users to be identified before surfing

New Profile

9) Log back into the modem at 192.168.254.254. When the screen appears you may have to hit "Logout". Go ahead and logout and then click on the login button. From the pull down tab, locate the Username that was put in the modem via Profile Editor. (For this example ISPxyz) and hit OK.

After you have logged in, click on setup on the left hand side of the screen.

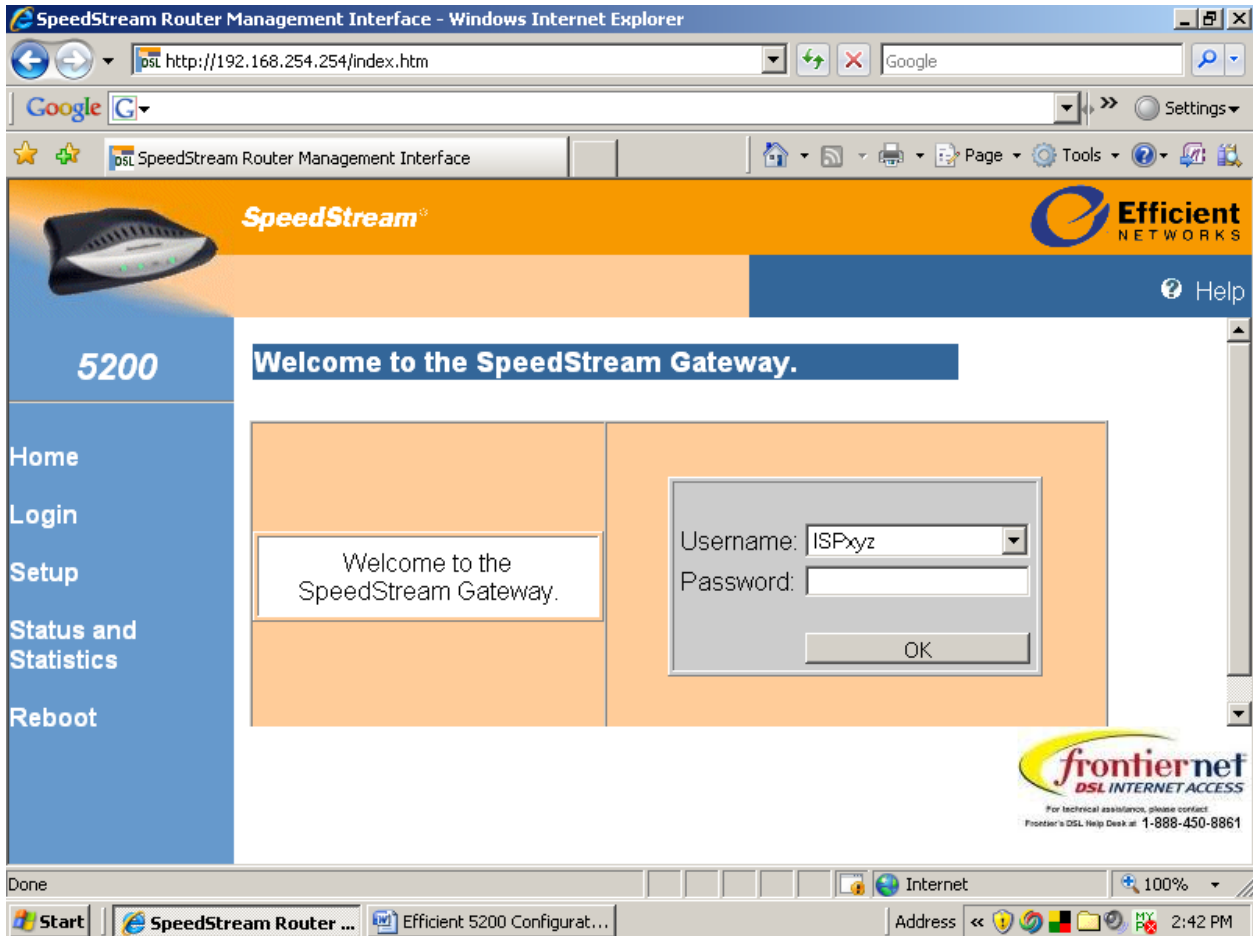

10) Click on WAN interface

The screenshot displays the configuration interface for a SpeedStream 5200 device. The page is titled "SpeedStream 5200" and features the "Efficient NETWORKS" logo in the top right corner. A navigation menu on the left includes options like Home, Login, Setup, and Status and Statistics. The main content area shows the "System Summary" with the following details:

- System Type:** SpeedStream 5200-Series
- Config Part #:** 003-6102-G0F
- Firmware Part #:** 004-E242-A0Q
- MAC Address:** 00:0B:23:DA:48:44

Below this, the "RFC2684 Connection Summary" shows:

|               |             |
|---------------|-------------|
| 2684B(0) 0/35 | Not Trained |
|---------------|-------------|

The bottom of the page features the "frontier net DSL INTERNET ACCESS" logo and contact information: "For technical assistance, please contact Frontier's DSL Help Desk at 1-888-450-8861". The browser's status bar at the bottom indicates "Done" and "Internet" with a 100% zoom level.

11) Click on the numbers below VC (this example click on the 0/35)

| # | VC   | Type  | Name          | Actions        |
|---|------|-------|---------------|----------------|
| 0 | 0/35 | 2684B | 2684B(0) 0/35 | Disable Delete |
| 1 |      |       |               |                |
| 2 |      |       |               |                |
| 3 |      |       |               |                |
| 4 |      |       |               |                |
| 5 |      |       |               |                |
| 6 |      |       |               |                |
| 7 |      |       |               |                |

12) Change the VC to your specifications. Scroll down and hit next and continue to set the modem up to your needs. Bridge, PPPOE, PPPOA etc...

Once you get to the end of set-up, scroll down to the bottom of the page and click on "reboot". This will reboot the modem and save your settings!